

75°42'0"W

75°41'0"W

75°40'0"W

75°39'0"W

75°38'0"W

Tug Hill Wildlife Management Area

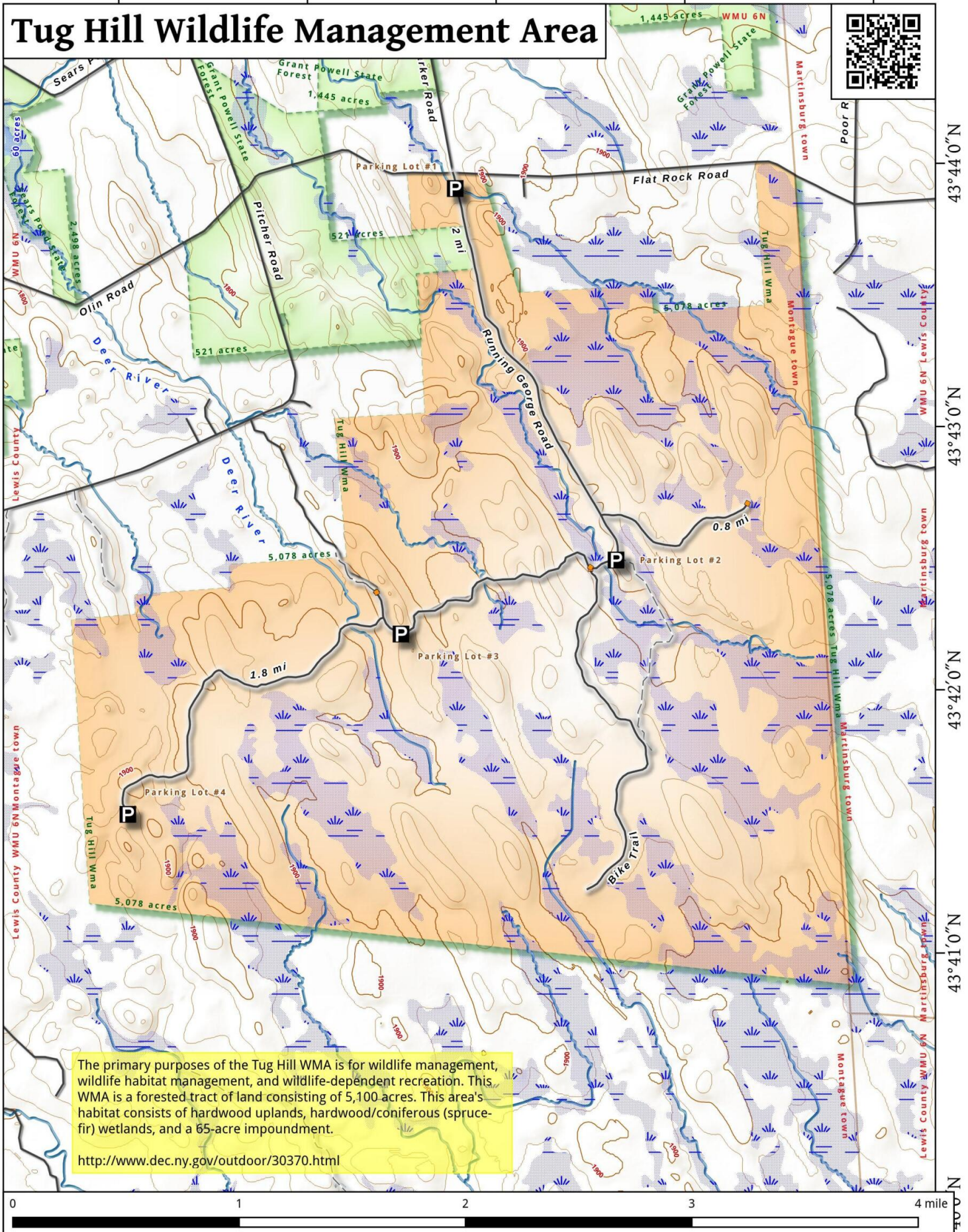

The primary purposes of the Tug Hill WMA is for wildlife management, wildlife habitat management, and wildlife-dependent recreation. This WMA is a forested tract of land consisting of 5,100 acres. This area's habitat consists of hardwood uplands, hardwood/coniferous (spruce-fir) wetlands, and a 65-acre impoundment.

<http://www.dec.ny.gov/outdoor/30370.html>