

Grown in Northern NY  
Green: Hay/Pasture  
Yellow: Corn

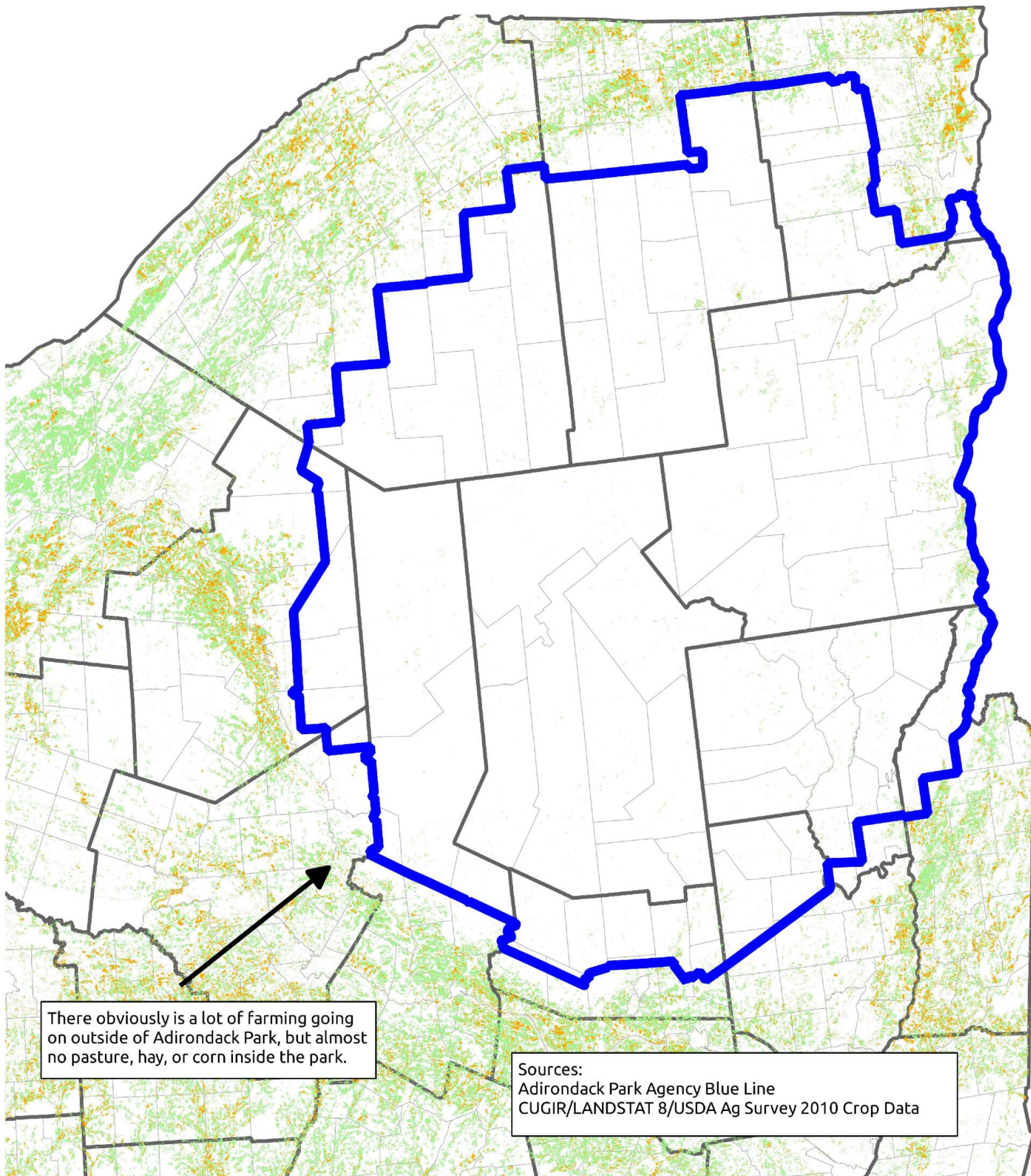

There obviously is a lot of farming going on outside of Adirondack Park, but almost no pasture, hay, or corn inside the park.

Sources:  
Adirondack Park Agency Blue Line  
CUGIR/LANDSTAT 8/USDA Ag Survey 2010 Crop Data