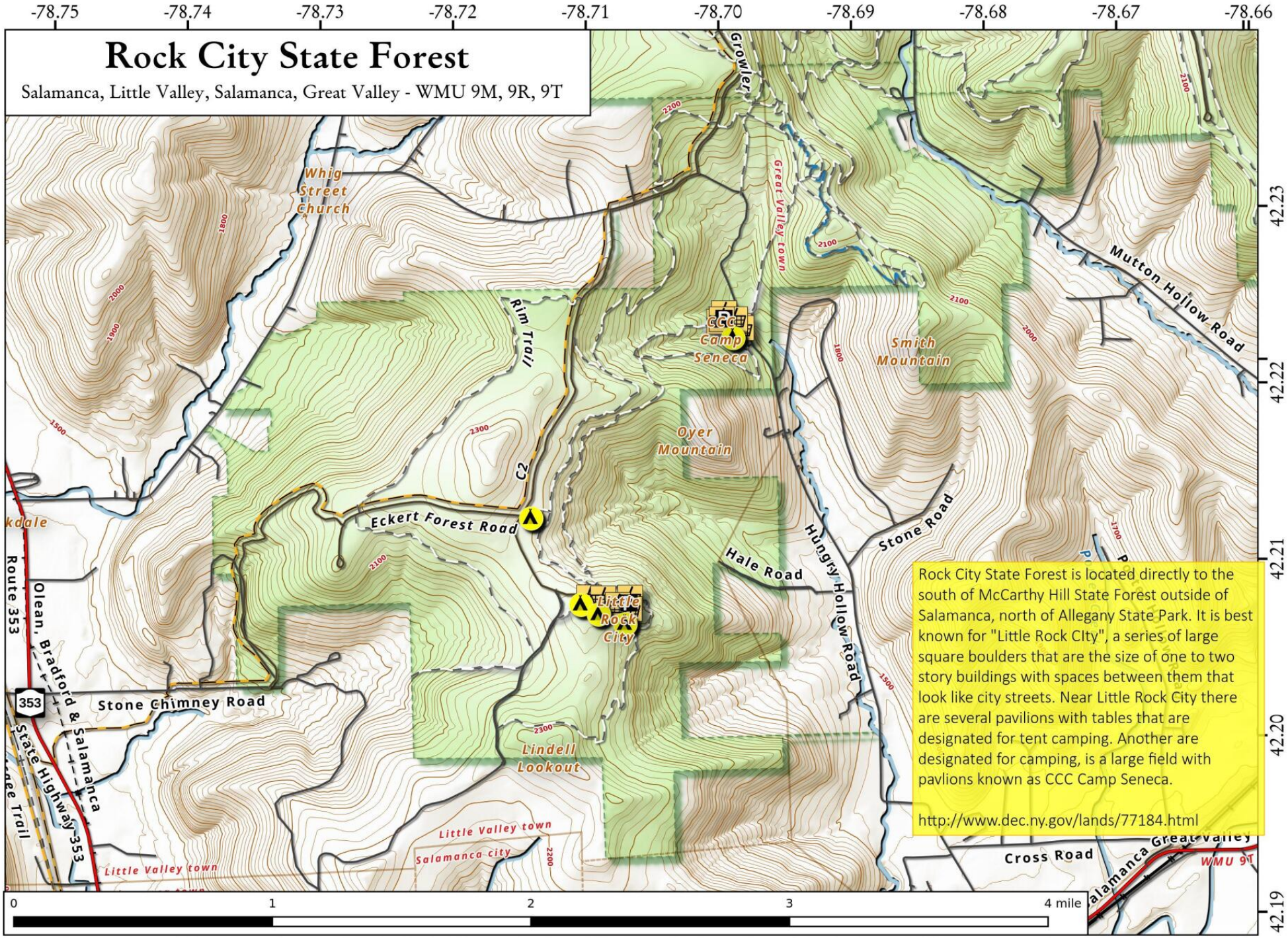

Rock City State Forest is located directly to the south of McCarthy Hill State Forest outside of Salamanca, north of Allegany State Park. It is best known for "Little Rock CIty", a series of large square boulders that are the size of one to two story buildings with spaces between them that look like city streets. Near Little Rock City there are several pavilions with tables that are designated for tent camping. Another are designated for camping, is a large field with pavlions known as CCC Camp Seneca.

http://www.dec.ny.gov/lands/77184.html

Rock City State Forest Map, November 11, 2017 by AndyArthur.org in QGIS 2.18.11 and Python. Street Map is Copyright © OpenStreetMap contributors, CC BY-SA. NYSDEC Data: DEM, Borders, ADK Wetlands, Trails, Assets. True North. 1 inch = 0.5 miles. Projection: NAD83 / UTM zone 17N. Coordinates: 0.01° latitude-longitude (WGS84). Contours are 20 feet.